



11th International Meeting on Indigenous Child Health

March 28-30, 2025 • Winnipeg, Manitoba

Speaker handouts and presentations from the 11th International Meeting on Indigenous Health posted to the conference website are intended for educational use only.

These conference handouts and presentations may not be distributed, reproduced or cited in other presentations, publications or linked online without written permission from the speaker and the CPS.

CPS Education Department

Tel.: 613-526-9397, ext 263

education@cps.ca



1



2

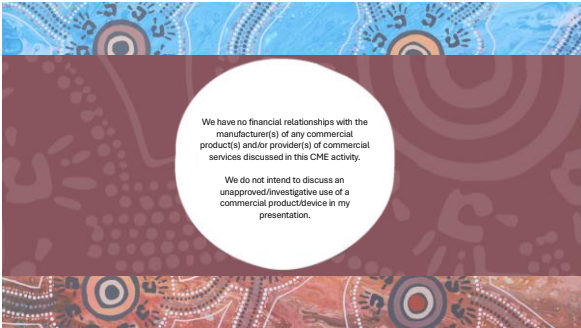

3



4



5



6



7

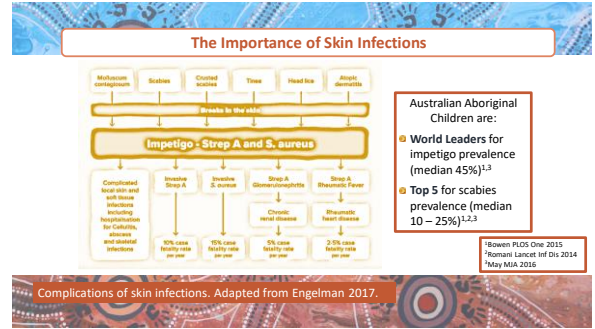

8



9

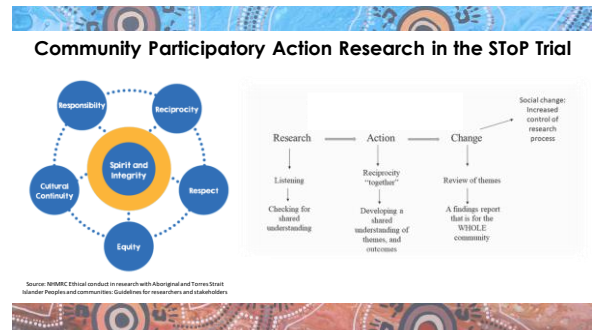

10



11

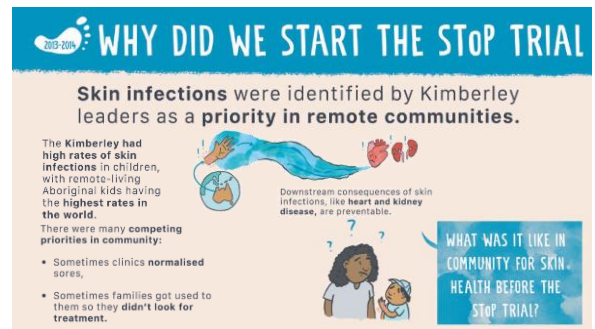

12

KIMBERLEY ABORIGINAL LEADERS WERE CALLING FOR A CHANGE

They were doing good work (e.g. environmental health referrals).

OUTBREAK

There was a kidney disease outbreak in 2013 and everyone took more notice, including State Ministers.

Kimberley leaders knew and told researchers:

We need prevention not just new medicines!

WE NEEDED A NEW WAY TO SUPPORT HEALTHY SKIN.

See Treat Prevent Skin Sores and Scabies

So researchers and Kimberley partners came together and designed the SToP Trial.

13

SETTING UP THE SToP TRIAL

Together, we aimed to reduce the number of Kimberley Aboriginal kids with skin sores by half.

INCREASE HEALTHY SKIN

It took us a couple of years to design the SToP Trial, consult with communities, establish partnership agreements and get all the right approvals (funding, ethics and governance).

Whilst we were waiting for approvals, we interviewed 60 staff across the Kimberley to understand what was already happening for Environmental Health and skin health.

APPROVALS

We didn't start until we had the support of communities, and in the end, nine Kimberley communities chose to participate.

9 COMMUNITIES

14

See: At School

Height and weight

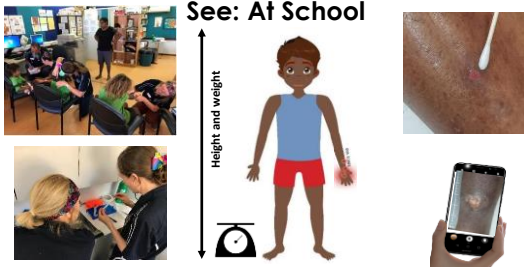

15

Treat: At the clinic

Skin sores and scabies



BPG Bowen et al Lancet 2014

Romani et al NEJM 2015

Lyclear cream

Ivermectin tablet medicine

16

Prevent: At home and in community

Health promotion and environmental health



17

Study and school name	April 2019 (Year 1)	July 2019 (Year 1)	Oct 2019 (Year 1)	Jan 2020 (Year 1)	April 2020 (Year 1)	July 2020 (Year 1)	Oct 2020 (Year 1)	Jan 2021 (Year 1)	April 2021 (Year 1)	July 2021 (Year 1)	Oct 2021 (Year 1)	Jan 2022 (Year 1)	April 2022 (Year 1)	July 2022 (Year 1)	Oct 2022 (Year 1)	Jan 2023 (Year 1)
Response	1	2	3			4	5	6	7	8	9	10	11	12	13	NA
Study and school name	1	2	3			4	5	6	7	8	9	10	11	12	13	NA
Generalised activities																
Time slot	Year 1 Start	Year 1 End	Year 1 Start	Year 1 End	Year 2 Start	Year 2 End	Year 2 Start	Year 2 End	Year 3 Start	Year 3 End	Year 3 Start	Year 3 End	Year 4 Start	Year 4 End	Year 4 Start	Year 4 End
Activity	Baseline	Baseline	Baseline	Baseline	Baseline	Baseline	Baseline	Baseline	Baseline	Baseline	Baseline	Baseline	Baseline	Baseline	Baseline	Baseline
Community cluster A																
Community cluster B																
Community cluster C																
Community cluster D																
Community cluster E																
Community cluster F																
Community cluster G																
Community cluster H																
Community cluster I																
Community cluster J																
Community cluster K																
Community cluster L																
Community cluster M																
Community cluster N																
Community cluster O																
Community cluster P																
Community cluster Q																
Community cluster R																
Community cluster S																
Community cluster T																
Community cluster U																
Community cluster V																
Community cluster W																
Community cluster X																
Community cluster Y																
Community cluster Z																
Community cluster AA																
Community cluster AB																
Community cluster AC																
Community cluster AD																
Community cluster AE																
Community cluster AF																
Community cluster AG																
Community cluster AH																
Community cluster AI																
Community cluster AJ																
Community cluster AK																
Community cluster AL																
Community cluster AM																
Community cluster AN																
Community cluster AO																
Community cluster AP																
Community cluster AQ																
Community cluster AR																
Community cluster AS																
Community cluster AT																
Community cluster AU																
Community cluster AV																
Community cluster AW																
Community cluster AX																
Community cluster AY																
Community cluster AZ																
Community cluster BA																
Community cluster BB																
Community cluster BC																
Community cluster BD																
Community cluster BE																
Community cluster BF																
Community cluster BG																
Community cluster BH																
Community cluster BI																
Community cluster BJ																
Community cluster BK																
Community cluster BL																
Community cluster BM																
Community cluster BN																
Community cluster BO																
Community cluster BP																
Community cluster BQ																
Community cluster BR																
Community cluster BS																
Community cluster BT																
Community cluster BU																
Community cluster BV																
Community cluster BW																
Community cluster BX																
Community cluster BY																
Community cluster BZ																
Community cluster CA																
Community cluster CB																
Community cluster CC																
Community cluster CD																
Community cluster CE																
Community cluster CF																
Community cluster CG																
Community cluster CH																
Community cluster CI																
Community cluster CJ																
Community cluster CK																
Community cluster CL																
Community cluster CM																
Community cluster CN																
Community cluster CO																
Community cluster CP																
Community cluster CQ																
Community cluster CR																
Community cluster CS																
Community cluster CT																
Community cluster CU																
Community cluster CV																
Community cluster CW																
Community cluster CX																
Community cluster CY																
Community cluster CZ																
Community cluster DA																
Community cluster DB																
Community cluster DC																
Community cluster DD																
Community cluster DE																
Community cluster DF																
Community cluster DG																
Community cluster DH																
Community cluster DI																
Community cluster DJ																
Community cluster DK																
Community cluster DL																
Community cluster DM																
Community cluster DN																
Community cluster DO																
Community cluster DP																
Community cluster DQ																
Community cluster DR																
Community cluster DS																
Community cluster DT																
Community cluster DU																
Community cluster DV																
Community cluster DW																
Community cluster DX																
Community cluster DY																
Community cluster DZ																
Community cluster EA																
Community cluster EB																
Community cluster EC																
Community cluster ED																
Community cluster EE																
Community cluster EF																
Community cluster EG																
Community cluster EH																
Community cluster EI																
Community cluster EJ																
Community cluster EK																
Community cluster EL																
Community cluster EM																
Community cluster EN																
Community cluster EO																
Community cluster EP																
Community cluster EQ																
Community cluster ER																
Community cluster ES																
Community cluster ET																
Community cluster EU																
Community cluster EV																
Community cluster EW										</						

18

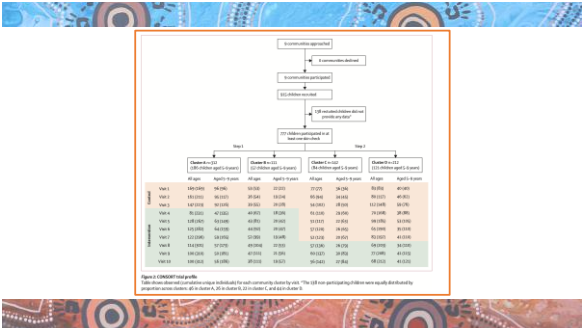

19



20

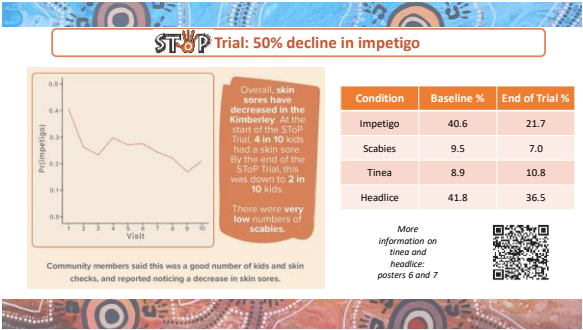

21

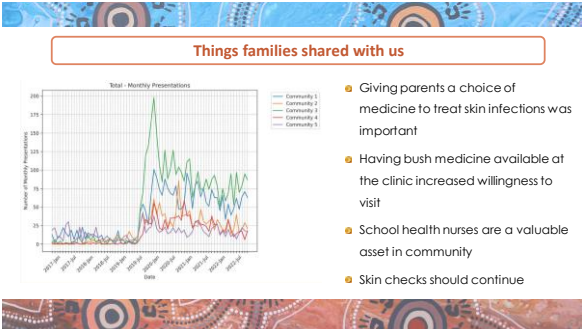

22

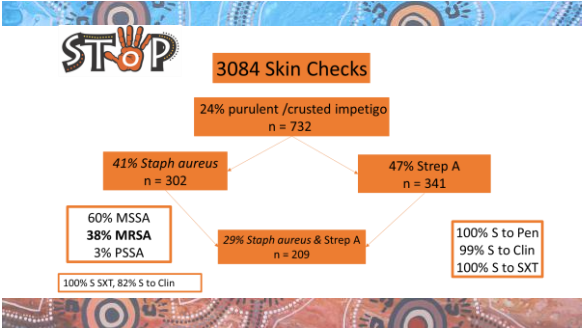

23



24



25



26

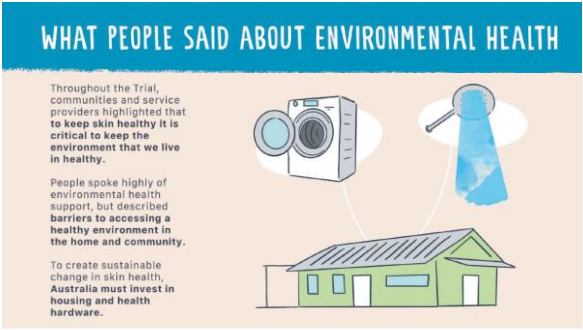

27

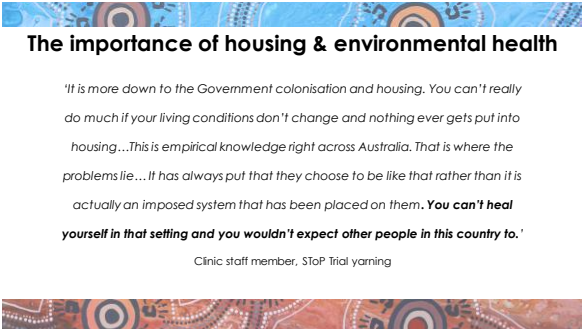

28



29



30

YARNING ABOUT OUR COMMUNITY RESULTS

What's next? From yarning so far, people have told us it would be good to:

- Continue skin checks and training
- If we can't, have virtual options for both
- Make sure there is a consistent school nurse
- Advocate for change until every family has a home that meets their needs and adequate support to maintain it

What do you think these results mean for you and your community?

Is skin health still a priority for your community? What do people think about it now?

What do you think needs to happen next for skin health in your community?

31

TRAINING OUR BOOKS IN LANGUAGE WAS IMPORTANT FOR OUR ELDERLY AND FAMILIES

PARENTS ARE THINKING MORE ABOUT THE CHOICE FOR TREATMENT

WE'VE GOTTER FIND THE MONEY TO KEEP THE SKIN CHECKS GOING

THE STOP TEAM WAS VERY FRIENDLY AND RESPECTFUL LEGENDS

A WELL TRAINED COMMUNITY MEMBER FOR SCHOOL HEALTH WOULD BE GREAT

ENVIRONMENTAL HEALTH

ALLOW PEOPLE ON THE GROUND TO HELP LEAD THROUGH FAMILY EMPOWERMENT

TRAINING WAS EFFECTIVE IN THE SCHOOL TO BE ABLE TO IDENTIFY WHAT DIFFERENT THINGS ARE

32

UP HOP SONG BEING SUNG BY CHILDREN

STRATEGIES MOVING FORWARD

A VIDEO IN LANGUAGE FOR KIDS WOULD BE GOOD TO KEEP TALKING ABOUT HAVING A SHOWER AND GOING TO THE CLINIC

TRAIN UP LOCAL PEOPLE TO LOOK FOR SKIN SORES IN SCHOOLS

OUR COMMUNITY YOUTH PROGRAM IS IMPORTANT WE GO ON COUNTRY AND TALK ABOUT HEALTH

AN ANNUAL SKIN CHECK WAS IMPORTANT FOR THE BISS WOULD BE IMPORTANT STRATEGIES WOULD BE HAPPY IN A COUPLE OF YEARS TO THE SKIN CHECK WOULD BE GREAT TO HAVE A COMMUNITY MEMBER TRAINED UP

33

TRAINING OUR BOOKS IN LANGUAGE WAS IMPORTANT FOR OUR ELDERLY AND FAMILIES

PARENTS ARE THINKING MORE ABOUT THE CHOICE FOR TREATMENT

WE'VE GOTTER FIND THE MONEY TO KEEP THE SKIN CHECKS GOING

THE STOP TEAM WAS VERY FRIENDLY AND RESPECTFUL LEGENDS

A WELL TRAINED COMMUNITY MEMBER FOR SCHOOL HEALTH WOULD BE GREAT

ENVIRONMENTAL HEALTH

ALLOW PEOPLE ON THE GROUND TO HELP LEAD THROUGH FAMILY EMPOWERMENT

TRAINING WAS EFFECTIVE IN THE SCHOOL TO BE ABLE TO IDENTIFY WHAT DIFFERENT THINGS ARE

34

Trimodal skin health programme for childhood impetigo control in remote Western Australia (SToP): a cluster randomised, stepped-wedge trial

Hannah M M Thomas, Stephanie L Enkel, Marianne Mullane, Tracy Molnar, Timothy C Barnett, Jonathan R Carpenter, Raymond Christopher, Julianne Griffin, Rebecca Fanning, John Jacky, Mark Jones, Julie Marsh, Kelli McIntosh, Vicki O'Donnell, Edward Pan, Glenn Pearson, Glade Sibbalds, Ben Smith, Thomas Snelling, Andrew Stone, Steven Y C Tong, Roz Walker, Alexander Whitton, Kristian White, Edie Wright, Aisha C Brown, on behalf of the SToP Trial

Culturally supported health promotion to See, Treat, Prevent (SToP) skin infections in Aboriginal children living in the Kimberley region of Western Australia: a qualitative analysis

Multi-methods process evaluation of the SToP (See, Treat, Prevent) trial: a cluster randomised, stepped wedge trial to support healthy skin

Hannah M M Thomas, Marianne Mullane, Stephanie L Enkel, Tracy Molnar, Nigel Angerth Cluff, Jonathan R Carpenter, Julianne Griffin, Raymond Christopher, Rebecca Fanning, John Jacky, Julie Marsh, Edie Wright, Kelli McIntosh, Vicki O'Donnell, Edward Pan, Glenn Pearson, Glade Sibbalds, Ben Smith, Thomas Snelling, Andrew Stone, Steven Y C Tong, Roz Walker, Alexander Whitton, Kristian White, Edie Wright, Aisha C Brown, on behalf of the SToP (See, Treat, Prevent) trial

35

Ms Janella Isaac
the Arm Point Community Navigator

36



37

Reach: >3.7 Million readers / listeners

THE GUARDIAN

How we partnered with local communities to halve skin sores among Aboriginal children in remote WA

SKIN NEWS

Skin health study slashes infections among Indigenous children in remote Kimberley communities

SKIN CHECKS HELPED REDUCE INFECTIONS IN ABORIGINAL CHILDREN BY HALF, STUDY FINDS

SKIN HEALTH STUDY SLASHES SKIN INFECTION RATES FOR INDIGENOUS KIDS IN REMOTE COMMUNITIES

38

National Healthy Skin Guideline 2nd ed

For the Diagnosis, Treatment and Prevention of Skin Infections for Aboriginal & Torres Strait Islander Children and Communities in Australia

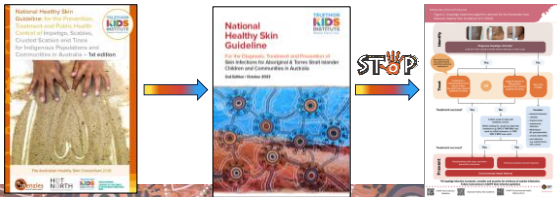

39

What's New?

In the First Edition of the National Healthy Skin Guideline, impetigo, scabies, crusted scabies and lice were identified as priority conditions needing guidelines for prevention, treatment and public health control.

- Recognising that up to **80%** of Australia's Aboriginal and Torres Strait Islander population live in urban contexts, we have expanded the guideline to include evidence that will be useful for the urban context.
- Inclusion of new skin conditions more commonly experienced by urban populations eg atopic dermatitis, molluscum contagiosum and head lice
 - Inclusion of evidence useful for health professionals in an urban context
 - New chapter on guidance for developing health literacy resources and great examples of some of those already available

This guideline will have a reach not only throughout Australia but also to overseas communities. The first edition has been used all over Australia and throughout the Pacific region!

40

Key Kimberley Updates

- Guideline is for all health care professionals in the Kimberley
- Addition of algorithms, adapted from NHSG to Kimberley
- Addition of new sections on eczema, head lice
- QR codes to link to NHSG, KAHPP protocol, EH referral
- Inclusion of lots of photos for quick recognition

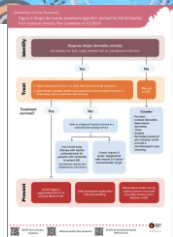

41

NHSG v 2.0 Additional Resources

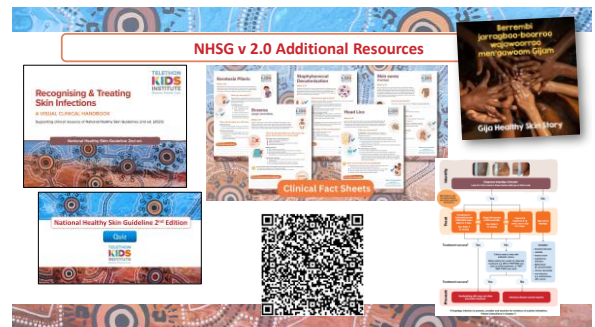

42

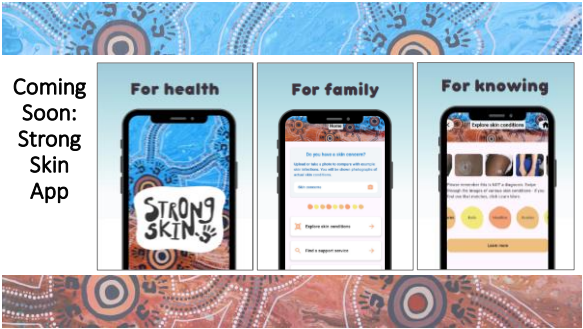

43



44



45